Vmag™

ALL STACKED • ALL NATURAL

VOLUPTUOUS.COM

Voluptuous®

JULY 2012

100% REAL BIG TITS SINCE 1994

THE SCORE GROUP®

NATALIE FIORE & MICKY BELLS

BIG BUST LUST!

100% REAL BOOBS AND PLUMP ASSES

HUGE TITS & DEEP CLEAVAGE!

SALE TO MINORS IS FORBIDDEN

COCOA NUT BUSTERS

15 RIPE CHOCOLATE RACKS GET COATED IN CREAM!

27

Anastasia Blake serves up a second helping of her perky tits and thick legs.

V-mag™

JULY 2012

CONTENTS

VOLUME 19, NUMBER 7

DEPARTMENTS

5 V-MAIL
Readers chime in about the tits and slits and the ladies of V-mag!

FEATURES

12 V-MAG DVD PICK: *COCOA NUT BUSTERS*
If you like big, brown tits, this is the DVD for you! Featuring 15 busty mocha mommas in hot XXX action!

26 THE *SCORELAND* BLOG
Find out about your favorite V-mag models on our online blog forum.

PICTORIALS

18 ELAINA GREGORY

27 ANASTASIA BLAKE

34 REINA LEE

42 NATALIE FIORE & MICKY BELLS XXX

54 SONJA HAZE XXX

60 ASHLEY SAGE

68 ANGEL DELUCA

77 NANCY NAVARRO

88 MELONIE MAX XXX

NOTICE: THIS IS ADULT MATERIAL

All of the performers/models, and all of the characters that they portray, were over 18 years of age at the time of the photography. The content is inappropriate for minors and appropriate care should be taken to ensure that it is not viewed by anyone under 18 years of age.

Voluptuous (ISSN #1087-7657) is published 13 times a year: monthly, plus an additional issue in Dec. Subscriptions (12 issues): $59.95 per year in the USA and $89.95 (U.S. funds only) in Canada. Published by The SCORE Group, 1629 N.W. 84 Ave, Miami, FL 33126. Periodicals Postage paid at Miami, FL and additional mailing offices. POSTMASTER: Please send address changes to: Voluptuous, 1629 N.W. 84 Avenue, Miami, FL 33126.

42
Micky Bells and
Natalie Fiore
go tit-to-tit
and slit-to-slit!

54

18

34

77

88

68

12

60

TRY Vmag ON FOR SIZE!

Arianna Sinn gets down and dirty!

Only in the June '12 issue of *Voluptuous.*

Issue after issue, *Voluptuous* magazine brings you the finest all-natural, big-titted women on Earth. Now you can give the advantages of a subscription a try and save big! For a limited time, we're offering you 6 issues of *Voluptuous* for only $29.95. That's right! This is your chance to get the world's number one big-tit magazine delivered discreetly to your home or P.O. box. Don't delay. This special offer expires August 21, 2012.

6 ISSUES FOR ONLY $29.95

- **Never see the "Sold Out" sign!**
- **Delivered discreetly every four weeks!**
- **15% savings off every SCORE Group video, DVD & back issue!**
- **The hottest, natural big-tit XXX action!**

SAVE OVER 60%

ON THE INTERNET www.eBoobStore.com **UNITED STATES & CANADA** 1•800•421•0760
INTERNATIONAL ORDERS +305•662•5959 **24-HOUR, 7-DAY FAX** +305•662•5952

MAIL TO: The SCORE Group (Dept. VO0712), 1629 N.W. 84 Avenue, Miami, FL 33126 USA

YES, Send me 6 issues of *VOLUPTUOUS* FOR ONLY $29.95/C$49.95/£31.95/€38.95

Allow 4-to-8 weeks for delivery of first issue. All magazines will arrive in a discreet envelope to protect your privacy. By signing below, you certify that you are at least 18 years old. We accept checks or money orders in U.S. dollars, Canadian dollars, UK pounds and Euros only. All other countries: $49.95 U.S. Credit card orders must provide exact billing address if different from mailing address. New and current subscribers to *Voluptuous* will automatically save 15% off all merchandise available in *Voluptuous.* This discount applies to SCORE Group products only, to be deducted prior to the addition of any S&H charges where applicable. Plus, new and current U.S. subscribers receive FREE S&H on all SCORE Group products for the length of your subscription. *No discounts on magazine subscriptions. Some additional restrictions may apply. **15% discount available to U.S., Canada, U.K. & Mexico subscribers only.**

➤ **Please Indicate:** ❑ ***New*** ❑ ***Renewal*** *All special offers mentioned above are non-transferable and are applicable as long as your *Voluptuous* subscription remains current. Discounts and free shipping offers cannot be combined with any other discount offers and may be revoked at any time at the sole discretion of *Voluptuous* and/or The SCORE Group.

➤ **Payment Method:** ❑ **Check** ❑ **M.O.** ❑ **MASTERCARD** ❑ **VISA** ❑ **DISCOVER** ❑ **AMEX**

Card#_____ Exp._____ Security code_____ Amex Security code_____ Name_____ Age____

Address_____ City_____ State_____ Zip/Post code_____

Country_____ Email_____ Signature_____ **VO0712**

Credit Card Orders Will Not Be Processed Without A Signature

SEND YOUR LETTERS TO:
V-Mail, 1629 N.W. 84th Ave.,
Miami, Florida 33126 USA
Fax: 305-662-8922
EMAIL:VOLUPTUOUS@SCOREGROUP.COM

A FAN'S POEM FOR *Lorna Morgan*

Lorna is the most lovely woman
in Voluptuous magazine,
She is the sexiest and
prettiest gal we've ever seen.
She has the most incredible,
beautiful sparkling eyes.
When she poses she melts the
hearts of all the guys.
Each and every man would
gladly swim the Nile,
Even if only for a glimpse
of that enticing smile.
This planet has never seen
a woman so very pretty,
If you have never had the
privilege, I can only feel pity.
That gorgeous face she has
gives a very bright gleam,
The very thought of meeting her is every man's dream.
It is in no way surprising how her popularity has grown,
She is the most lovely woman the world has ever known.
-M.C., via the Internet

ON LOCATION PUERTO VALLARTA WAS A VACATION FOR HIS DICK!

Dear *Voluptuous*,

I love that February 2012 issue starts off with your DVD pick of the month, *On Location Puerto Vallarta*. All five models are incredibly gorgeous, with Hitomi being the most stunning. I also love Terri Jane's spread since she has such a pretty face and some of the most tasteful tattoos of any model. Also, her tits seem to defy gravity despite being so huge! Finally, Gya Roberts is another Czech hottie! Please produce an "All-Czech" pictorial, magazine, DVD or all three!
–E.B., Berkeley, California

HE THINKS V-GIRLS SHOULD SHOW IT ALL.

Dear *Voluptuous*,

I am a fan of The SCORE Group, which of course includes *Voluptuous*. I even made it a point to make a New Year's resolution to get a subscription to the mag, but I think *Voluptuous* needs to make a couple of New Year's resolutions itself!

First and foremost this is a men's mag! Please indicate this to Karla James and Ashley Sage! Tell them it's time to act like big girls now! I'm sure

One of our latest releases, *On Location Puerto Vallarta* stars some of the best V-mag newcomers of all time; Leanne Crow, Hitomi and Micky Bells. Rounding out the cast are fan faves Natalie Fiore and Jenna Valentine. Order your copy on page 9!

Plumper Anna Beck is a reader favorite for two reasons: She has two big, veiny tits. This Czech siren is one of the most popular plumpers V-mag has ever featured.

there are many who feel the same!

The page three tabloid photo sessions should stop!

Secondly, please get us another pictorial of Anna Beck! The last one was October 2010! I appreciate the contributions the Czech Republic has made to the world and Anna Beck is certainly a good reason to recognize this even more!

Third, how about a reunion photo shoot featuring Bozena and Devin Taylor together?

Finally, please have more Bebe Cooper, Haydee Rodriguez and Renee Ross!–E.V., via the Internet

Dear E.V., Thanks for your letter. I always like to hear from readers and get their input. As far as Ashley Sage and Karla James go, it is a model's prerogative to show as much skin as she wants. Some models show it all and some models, like the ones you mentioned, do not. The same can be said about models who do XXX versus the ones who just pose solo. It is a model's choice to go as hot (or not) as she feels comfortable with. We always respect that choice.

Now, would we all love to see Ashley and Karla completely naked? You bet. But until that happens, at least we get to enjoy their amazing breasts and beautiful faces, right?

And while I agree with you that Anna

V mag JULY 2012 ™

PUBLISHED BY THE SCORE GROUP

JOHN FOX *president & CEO*
MARIA GUERRERO *editor*
ADAM SMOOT *art director*
ELLIOT JAMES *associate editor*

PRODUCTION

MICHAEL FEDERICI
print operations manager
ANDRES BASTIDAS
network systems manager

CUSTOMER SERVICE AND SUBSCRIPTIONS

For inquiries regarding existing *VOLUPTUOUS* subscriptions, please write to:
***SCORE* Customer Service**
1629 N.W. 84th Avenue, Miami, FL 33126 USA
For 24-Hour Credit Card Orders:
Phone: 305-662-5959 Fax: 305-662-5952
Email: cservice@scoregroup.com

CIRCULATION

BOB CERMAK *N.A. circulation manager*
Email: bcermak2001@verizon.net

NORTH AMERICAN DISTRIBUTION
CURTIS CIRCULATION COMPANY
730 River Road
New Milford, NJ 07646-3048 USA
Phone: 201-634-7400 Fax: 201-634-7499
MIKE D'EMIDIO *account executive*
DEBBIE WHELAN *international sales*

UK EDITION
COMAG
Tavistock Road, West Drayton,
Middlesex, UB7 7QE UK
Phone: 01895 433600 Fax: 01895 433602
DUNCAN AMBLER *account manager*

ADVERTISING

AMERICAN MEDIA WORKS
JOHN ROMANO & JAIME ROMANO
account executives
Phone: 914-273-6309 Fax: 914-273-3215
Email: JR228@aol.com

The records required by 18 USC 2257 and associated regulations with respect to this product (and all graphical materials associated therewith) are kept at the office of the Publisher at the following location: Custodian of Records,The SCORE Group, a division of Quad Int'l., Incorporated, 1629 N.W. 84th Avenue, Miami, FL 33126 USA.

Retail price: USA: $8.99; Canada: $9.99; UK: £4.50. Bonus Edition: USA: $11.99; Canada: $13.99. July 2012. Vol. 19, No.7 (on sale May 1, 2012). © 2012 by The SCORE Group and Quad Int'l., Incorporated, all rights reserved. Republishing in whole or in part, including, but not limited to, any electronic media, is expressly forbidden except with written permission of The SCORE Group. *Naughty Neighbors*®, *Leg Sex*®, *40Something*®, *Voluptuous*® and *SCORE*® are registered trademarks of The SCORE Group and Quad Int'l., Incorporated. All persons depicted herein were at least 18 years of age at the time of the photography. Editorial Office: 1629 N.W. 84 Ave., Miami, FL 33126. Publisher disclaims all responsibility to return unsolicited material, and all rights in materials published vest in The SCORE Group and Voluptuous. LETTERS are assumed to be for publication, unless otherwise endorsed, and may be edited. This periodical is sold subject to the following conditions: it shall not be lent, resold, hired out or otherwise disposed of in a mutilated condition or in an unauthorized cover by way of Trade, except at the full retail price, or affixed to or as a part of any publication or advertising, literary or pictorial matter whatsoever, without the expressed written consent of the publisher. Any similarity between an individual person or people depicted in the fiction or artwork in this magazine and any real person or people is purely coincidental and is not intended as a representation of any particular individual or class of people. **PRINTED IN CANADA**

JOIN NOW SCORELAND.COM

THE WORLD'S #1 BOOB LOVERS' SITE SINCE 1997

GET EXCLUSIVE PHOTOS & VIDEOS OF NEWCOMERS YOU CAN'T SEE ANYWHERE ELSE

SCORELAND NOW COMES WITH 11 BONUS BIG-TIT WEBSITES!

- New Loyalty Program–earn an additional free site for each month you're a member.
- New high-res photos & HD videos using the latest CDN Technology.
- See the new models first on *SCORELAND.*
- Your satisfaction is 100% guaranteed–or your money back!

TAKE A FREE TOUR NOW!

SCAN THIS QR CODE WITH YOUR SMART PHONE AND SEE WHAT YOU'VE BEEN MISSING!*

*To be able to read this QR code, you will need a smart (camera) phone equipped with a QR code application.

ATTENTION:
Voluptuous SUBSCRIBERS ARE YOU MOVING?
TELL US QUICKLY!

The U.S. Post Office only forwards periodicals-rate mail for 60 days, so we must have your new address within three weeks of your move to guarantee that you'll get all your issues. We cannot be held responsible for non-delivery of issues due to your address change.

MAIL TO:
Voluptuous Change of Address
1629 N.W. 84 Avenue
Miami, FL 33126 USA
Please include your mailing label or a legible copy.
email: cservice@scoregroup.com

Beck is a great Czech model, the last time that she graced the pages of our magazine was actually the June 2011 issue. You can grab your back issue on page 11 of this issue in case you missed it! Hope to hear from you again!–Your V-mag editor, Maria G.

HE THINKS THAT V-MAG IS SIMPLY THE BEST!

Dear *Voluptuous*,

You are simply the best. You are the best big-tit magazine now or ever. I have a few thoughts for you guys on how to make V-mag better.

I hear Via Paxton has possibly unretired. It would be great to see her again. Please get her back in your hallowed pages.

Bikinis: it's a great concept, bodacious V-girls in revealing bathing suits. My only issue is this: since we know the suit is going to come off, I don't see the point in starting your picture spreads with a gal wearing a bikini that's not much larger than a couple postage stamps. Dare I say, there'd be nothing wrong with even showing some of your models in tight-fitting one piece bathing suits, or at least a two-piece that fits–since that's what we know women with the mind boggling bodies your models have would actually be wearing if we were to see them on a beach.

Watching, say, a woman like Elaina Gregory peel herself out of the kind of bathing suit we might actually see her parading around in on Jones Beach would be a heart-stopping experience.

Please give us more straight on shots of your curvaceous ladies' derrieres (at least one per feature), rather than only pictures where they're stretching or twisting. It's always nice to have a simple, clear view of their bottoms, which are generally almost as magnificent as their chests.

Finally, my guess is that a good percentage of your avid readers are middle-aged gents. Not all of your male models need be tattooed, hipster types who look like, "Jersey Shore" wannabes. Now and again, it might be interesting to have your gorgeous models put through their paces by a man in his 40s or perhaps early 50s–obviously one in good shape. I'm not suggesting you pair up anyone with a geezer.

Thank you in advance for your time and consideration.–D.C., White Plains, New York

Dear D.C., I enjoyed your letter, especially your point about the bathing suits. I wrote about it on our online blog. You can check out our recap on page 26. Thanks for writing in and while I haven't heard anything about Via Paxton coming out of retirement, I promise that if she does, we will be the first in line to snap some shots of her. Here's a bonus shot in the meantime!–Your V-mag editor, Maria G.

V-mag published the last set of Via Paxton in the November '06 issue and she has since retired from modeling, but this model is still one of the great ones.

V-mag™ MASTER DVD & VIDEO ORDER FORM

BUY 3, GET YOUR 4TH VIDEO FREE*

NEW AND EXCLUSIVE DVD RELEASES FROM V-MAG!

COCOA NUT BUSTERS $39.95
❑ REGION-FREE DVD (#PIX522D)
15 XXX scenes featuring black super-titters Kristina Milan, Vanessa Del, Mianna Thomas, Maserati, Camille Morgan, Delotta Brown, Carmen Hayes and eight others!

MY TITS, MY STORY $39.95
❑ REGION-FREE DVD (#PIX527D)
Cum along with Samantha 38G in a DVD featuring over a decade's worth of this superstar plumper's career! Plus, Sam tackles an 11-inch cock and does anal!

FULL FIGURED FOXES 2 ..... $39.95
❑ REGION-FREE DVD (#VD256D)
Packed with 15 incredible V-Girls! Starring busty milker Anorei Collins. Plus, Danica Danali, Renee Ross, Charlie Cooper, Terri Jane and sex kitten Dors Feline!

***FREE VIDEO MUST BE SAME PRICE OR LESS**

SCORE Jack Aids

- ❑ TOP GAUGE PUMP-#CE105 ..... $59.95
- ❑ VIBRATING WATERPROOF SUCTION CUP PUMP-#PD104 ..... $54.95
- ❑ MINI HEAD TEASER-#PD103 ..... $34.95
- ❑ PRECISION PUMP-#CE112 ..... $24.95
- ❑ TENGA FLIP AIR LITE (WHITE)-#TNG109 ..... $89.95
- ❑ TENGA FLIP AIR (BLACK)-#TNG108 ..... $99.95
- ❑ TENGA FLIP AIR LOTION (BLACK)-#TNG111 ..... $14.95
- ❑ TENGA FLIP AIR LOTION (WHITE)-#TNG110 ..... $14.95
- ❑ TENGA DEEP THROAT-#TNG101 ..... $29.95
- ❑ TENGA SOFT TUBE-#TNG100 ..... $29.95
- ❑ TENGA FLIP HOLE (REDUCED CLOSEOUT PRICE!)-#TNG107 ..... $99.95
- ❑ THE PERFECT BOOBS-#TC112 ..... $99.95

International Currency Conversion Chart

US $	Canadian $	U.K. £	EU €
$99.95	C$100.95	£63.95	€76.95
$69.95	C$70.95	£44.95	€53.95
$59.95	C$60.95	£38.95	€45.95
$39.95	C$39.95	£25.95	€30.95
$29.95	C$29.95	£18.95	€22.95
$19.95	C$19.95	£12.95	€14.95

ON LOCATION PUERTO VALLARTA $39.95
❑ REGION-FREE DVD (#VD255D)

BIG TIT SKINNY DIP $39.95
❑ REGION-FREE DVD (#VD247D)

BIG BOOB FINISHING SCHOOL $39.95
❑ REGION-FREE DVD (#VD240D)

ON LOCATION GRAND BAHAMA $39.95
❑ REGION-FREE DVD (#VD238D)

BIG GIRL STRIP CLUB $39.95
❑ REGION-FREE DVD (#PIX478D)

BUSTY BROWN SUGAR $39.95
❑ REGION-FREE DVD (#PIX483D)

MIOSOTIS NATURAL WONDER $39.95
❑ REGION-FREE DVD (#PIX471D)

ALL THE WAY RENEE $39.95
❑ REGION-FREE DVD (#PIX473D)

VOLUPTUOUS XTRA #13 ..... $39.95
❑ REGION-FREE DVD (#PIX500D)

MAMAZON $39.95
❑ REGION-FREE DVD (#PIX430D)
❑ BLU-RAY DISC (#PIX430BD) $39.95

BUSTY RIDING ACADEMY $39.95
❑ REGION-FREE DVD (#PIX400D)
❑ BLU-RAY DISC (#PIX400BD) $39.95

MONTEGO BABES $39.95
❑ REGION-FREE DVD (#VD252D)

MAMMARY MAMBO $39.95
❑ REGION-FREE DVD (#PIX501D)

THICK CHICKS ON DICKS $29.95
❑ REGION-FREE DVD (#PIX265D)

K-JUGS $39.95
❑ REGION-FREE DVD (#PIX450D)

TITS, TITS, TITS $29.95
❑ REGION-FREE DVD (#VD232D)

SEX IN THE TITTIES $39.95
❑ REGION-FREE DVD (#PIX439D)

ALL STACKED, ALL NATURAL 2 ..... $39.95
❑ REGION-FREE DVD (#VD250D)

MORE TO FUCK $39.95
❑ REGION-FREE DVD (#PIX464D)

CHUBBY 'N' FUCKED $39.95
❑ REGION-FREE DVD (#PIX490D)

FULL FIGURED FOXES $39.95
❑ REGION-FREE DVD (#VD244D)

HART ON $29.95
❑ REGION-FREE DVD (#VD214D)

KARINA HART-AS YOU WISH $29.95
❑ REGION-FREE DVD (#VD226D)
❑ BLU-RAY DISC (#VD226BD) $39.95

ALL STACKED, ALL NATURAL $39.95
❑ REGION-FREE DVD (#VD234D)

BUSTY ARIANNA $39.95
❑ REGION-FREE DVD (#PIX472D)

VALORY IRENE: ALL YOURS $29.95
❑ REGION-FREE DVD (#VD245D)

THICK CHICKS ON BLACK DICKS $39.95
❑ REGION-FREE DVD (#PIX519D)

WIDE LOAD NYMPHOS 2 ..... $39.95
❑ REGION-FREE DVD (#PIX488D)

RIPE RACKS $39.95
❑ REGION-FREE DVD (#VD231D)

SUPER-SIZED RIDES 2 ..... $39.95
❑ REGION-FREE DVD (#PIX461D)

TITS & TUGS 6 ..... $39.95
❑ REGION-FREE DVD (#PIX469D)

THICK CHICKS ON DICKS 2 ..... $39.95
❑ REGION-FREE DVD (#PIX454D)

CHESTY PREGGOS 2 ..... $39.95
❑ REGION-FREE DVD (#PIX447D)

BIG BOOB PARADISE COMBO PACK $59.95
BIG BOOB PARADISE & ON LOCATION BIG BOOB PARADISE
❑ REGION-FREE DVD (#PIX347D)

MY BIG PLUMP WEDDING $39.95
❑ REGION-FREE DVD (#PIX425D)

TOLL-FREE 1-800-421-0760 www.eBoobStore.com
WORLDWIDE 001-305-662-5959 FAX 305-662-5952 MAIL: The SCORE Group, Dept. VO0712, 1629 N.W. 84 Avenue, Miami, FL 33126 USA

❑ **I'm a SCORE Group subscriber and I get 15% discount on my DVD order.** Customer ID#_____

Shipping & Handling **U.S.:** $3 per DVD. **Canada:** C$8 per DVD. **UK & All other countries:** $8, £6 or €7 per item. ***15% discount applies to U.S., Canada, Mexico & UK subscribers only; free shipping applies to U.S. subscribers only.** For tracking and the security of your package, US Orders are shipped via Priority Mail or express courier. International orders are shipped Global Priority or Fedex (where available.). Rush Delivery is available for an additional cost. Please call for rates and service availability. **Make checks or money orders payable to The SCORE Group.** We accept payment in U.S.$, CAD$, UK£ or €. Florida residents please add 7% sales tax. Credit card orders must provide the exact credit card billing address in addition to the mailing address if the two are different. All items are shipped in sturdy, discreet packaging to protect your privacy. All sales are final. Damaged DVDs will only be exchanged for one of the same title if returned within 30 days of receipt. The SCORE Group cannot be held responsible for Customs seizures. By ordering, you certify that you are at least 18 years old. We do not ship Jack Aid products for orders going to Alabama, Mississippi and Utah due to distribution restrictions.

Method of Payment: ❑ Check ❑ Money Order ❑ MasterCard/Access/Eurocard ❑ VISA ❑ American Express ❑ Discover

Name _____ Age _____ Card # _____ Exp. _____

Security code required (last 3 digits above signature): _____ **American Express (4 digits above card #):** _____

Address _____ City _____ Country _____ Zip Code _____

Phone _____ Email _____ **Signature Required** _____

Credit Card Orders Will Not Be Processed Without A Signature AND SECURITY CODE

VO0712

V-mag™ BACK ISSUES DEPARTMENT

JUNE 2012—It's time for the annual *Voluptuous* Magazine Awards and for the second year in a row, Renee Ross is Model of the Year! Find out who won in the Plumper, Ass, XXX and Newcomer of the Year categories, inside!

MAY 2012—Meet the new big-boobed girl-next-door, cover girl Melissa Manning. Plus, Diane Poppos, Samantha 38G, Karina Hart, Terry Nova, Shyla Shy, Slone Ryder and Sophie Mae return. And Bunny De La Cruz in hot XXX!

APRIL 2012—Japanese stunner Hitomi returns and this time, she is giving you the ultimate wet T-shirt show. Plus, Destiny Rose finally goes all the way in a steamy XXX pictorial. And Arianna Sinn gets wet and wild in the tropics!

MARCH 2012—The ladies of *Full Figured Foxes 2* show off their curves in this issue! Plus, Catt Green and Beverly Paige stroke a cock together! Dors Feline and Natalie Fiore return and newbie Alex Chase shows off her tits!

FEBRUARY 2012—Cover girl Terri Jane and her 30K rack are back! And Elaina Gregory returns to do her first tug job! Plus, our Top-heavy Threesomes special and the preview of *On Location Puerto Vallarta* will make you cum!

JANUARY 2012—Leanne Crow graces the cover of V-mag's annual contest issue! That's right, it's time to vote on all the busty, curvy babes you thought were tops in 2011 for Model, Plumper, Newcomer, XXX and Ass of the Year!

HOLIDAY 2011—Cover girl Micky Bells is back by popular demand! Plus, a hot big tit three-way with Maserati and Desiree. Newcomer teen Catt Green unveils her big teen tits and J-cup Asian wonder Hitomi also makes her debut!

DECEMBER 2011—You will love the debut of the *Montego Babes* trio, featuring newcomer Gya Roberts, Micky Bells and Terri Jane. Plus, Karla James returns in a sexy bubble bath and newbie Beverly Paige's revealing interview!

NOVEMBER 2011—Get ready to bow down to the Queen of Cleavage, cover girl Micky Bells. And V-mag legend Diane Poppos is back and her tatas are ripe for your pipe! Plus, Miosotis and Arianna Sinn do some lezzie lovin'.

OCTOBER 2011—It's time to fall in love with V-mag's newest discovery, J-cup covergirl Leanne Crow! Plus, see Dors Feline, Valory Irene, Terri Jane and Lana Ivans in the DVD preview for *Big Tit Skinny Dip*! Wet and wild fun!

SEPTEMBER 2011—Summer's end is here and we're celebrating the best of our big tits in tiny bikinis! Covergirl Terri Jane debuts with a tell-all interview and shows off her 43-34-45 curves! Plus, Dors Feline gets frisky by the pool!

AUGUST 2011—Covergirl Kaytee Carter gets kinky in the garden. Plus, Arianna Sinn, Michelle Bond and Lana Ivans in a busty threeway! Natalie Fiore returns, bustier than ever! And Scarlett Rouge and Shyla Shy in raunchy XXX!

JULY 2011– This issue of V-mag sizzles with newcomers Lexy Mae and Natasha Dulce. Plus, Cherry Brady's back in a bullet bra and Taylor Steele does her first TUG JOB ever! And Cassidi Jai goes all the way in hot XXX!

JUNE 2011–The annual awards issue is here and the winners will astound you! Did cover girl Renee Ross take home Model of the Year? Who won Newcomer? Who was the Plumper of the Year? Only one way to find out!

MAY 2011–Michelle Bond returns to the pages of V-mag looking hot as ever and with even bigger tits! Plus, Brit titter Dors Feline unleashes her KK-cups and Scarlett Rouge and Sunshine are back and even more stacked!

APRIL 2011–Vanessa Del Mar and Arianna Sinn return in hot, steamy XXX action. Sexy newcomer Elaina Gregory gets naked and tells all in an exclusive interview. Plus, Jenna, Kaytee, Kali, Destiny and Aileen are all back, too!

MARCH 2011–Lexi Summers returns in XXX and fiery redhead Contessa Rose shows off her pink snatch. Newbies Daniella Grey and Analee Sands will blow your load ASAP and Kristina Milan and her tan rack are back, too!

FEBRUARY 2011–Newcomer Lexi Summers gives a horny interview. Plus, Valory Irene and Virginia Simms make their debuts! Sophie Mae and Skyie Blew are back! And Miosotis and a very preggo April McKenzie do horny XXX!

JANUARY 2011–It's the V-mag issue you've all been waiting for: V-mag's 2010 Contest Issue! And now with NINE new categories to cast your votes for! You choose Best Ass, Best Pussy, Best Preggo, Best XXX and so much more!

HOLIDAY 2010–You asked for her and we delivered! Legend Cherry Brady makes her triumphant return to the pages of V-mag after a six-year hiatus. Plus, newcomer Vanessa Del Mar will WOW! you! And Renee Ross fucks, too!

Select digital back issues available now at eBoobStore.com.
You can view them on your phone, iPod, iPad or tablet.
Scan this QR code to check them out!

MAIL TO: The SCORE Group (Dept. VO0712), 1629 N.W. 84th Avenue, Miami, FL 33126 USA

Send me the following back issues. $10 PER ISSUE INCLUDING SHIPPING. CANADA C$10.00, UK £9, EU €10 ALL OTHER COUNTRIES $14.00 USD, including shipping. **Two magazine minimum order for international customers** *15% discount applies to U.S., Canada, Mexico & UK subscribers only. U.S. orders are shipped via Priority Mail. International orders are shipped via Global Priority Mail (where available) or Air Mail. Rush Delivery is available for an additional cost. Please call for rates and service availability. Make checks or money orders payable to The SCORE Group. We accept payment in U.S.$, CAD$, UK£ or €. Florida residents please add 7% sales tax. Credit card orders must provide the exact credit card billing address in addition to the mailing address if the two are different. All items are shipped in ,sturdy, discreet packaging to protect your privacy. All sales are final. The SCORE Group cannot be held responsible for Customs seizures. By ordering, you certify that you are at least 18 years old. .

❑ I am a V-MAG subscriber & save 15% on all issues ordered.

VOLUPTUOUS: ❑ June '12 ❑ May '12 ❑ April '12 ❑ March '12 ❑ Feb. '12 ❑ Jan. '12 ❑ Hol. '11 ❑ Dec. '11
❑ Nov. '11 ❑ Oct. '11 ❑ Sept. '11 ❑ Aug. '11 ❑ July '11 ❑ June '11 ❑ May '11 ❑ April '11 ❑ March '11
❑ Feb. '11 ❑ Jan. '11 ❑ Hol. '10 ❑ Dec. '10 ❑ Nov. '10 ❑ Oct. '10 ❑ Sept. '10 ❑ Aug. '10 ❑ July '10
❑ June '10 ❑ May '10 ❑ April '10 ❑ March '10 ❑ Feb. '10 ❑ Jan. '10 ❑ Nov. '09 ❑ Oct. '09 ❑ Sept. '09
❑ Aug. '09 ❑ July '09 ❑ June '09 ❑ May '09 ❑ April '09 ❑ March '09 ❑ Jan. '09 ❑ Hol. '08 ❑ Dec. '08

Indicate Payment Method: ❑ Check ❑ M.O. ❑ M/C ❑ VISA ❑ AMEX ❑ Discover In case of sellout, list alternate choice(s):_____

Credit Card #:_____ Expires:_____

Provide Security Code (Last 3 Digits Above Signature):_____ American Express Cardholders enter the 4 digits above Card No. Here:_____

Name:_____ Age:_____ Cust. ID #:_____

Address:_____ Telephone/Email:_____

City:_____ State/Country:_____ Zip/Postal Code:_____

Signature:_____ VO0712

Credit Card Orders Cannot Be Processed Without Signature and Security Code

TOLL-FREE U.S. & CAN.
1-800-421-0760

24-HOUR FAX
+305-662-5952

WORLDWIDE
001-305-662-5959

INTERNET
www.eBoobStore.com

WE ACCEPT PAYMENTS IN U.S.$, C$, £ AND €

Vmag DVD PICK OF THE MONTH

COCOA NUT BUSTERS

3 DISC SET

KRISTI MAXX GETS SPEARED!

SCAN THIS QR CODE WITH YOUR SMART PHONE
AND CHECK OUT THE XXX TRAILER FOR *COCOA NUT BUSTERS* NOW!

THEY WILL MAKE YOU BUST YOUR HOT LOAD!

They've got giant, supple mocha tits that jiggle when you fuck them. They've got round asses that bounce and pop when they ride your dick. Now, you get 15 scenes featuring the stacked *Cocoa Nut Busters* that make your cock swell. Featuring black super-titters Kristi Maxx (*opposite page*), Camille Morgan (*above*), Vanessa Del (*above*), Delotta Brown (*below*) and 11 other mocha madams in XXX action. This three-disc set is a must-have for the man who loves big, black tits and asses!

MIANNA
THOMAS

LUXURY
AMORE

CARMEN
HAYES

KRISTINA
MILAN

BIG COCOA TITS THAT WILL MILK ALL OF YOUR CUM!

What makes a woman a *Cocoa Nut Buster*? Well, for one, she has to be dark and lovely like the ladies on these pages. The second is that she has to love cum and milking dicks. And lastly, she has to have big, cocoa tits that wrap around your rod and help to drain all of the juices out of your nuts. Take a look at Mianna Thomas (*opposite page*), Kristina Milan (*opposite page*), Alexis Silver (*above*) and Panther (*right*). Note that all of these ladies look like they meet all the criteria to make your meat shoot some skeet. As a bonus, Kristina Milan's big tits leak breast milk in her raunchy XXX scene!

MASERATI

KRISTI
MAXX

COCOA
NUT
BUSTERS
DVD PICK
CANDACE
VON

GOLDIE

THEY WILL WORK YOU WITH ALL THEIR HOLES!

When a woman is a Cocoa Nut Buster, she will do whatever it takes to make sure that you blow your wad all over her tits! That's why these *Cocoa Nut Busters* ride your shaft like Maserati (*opposite page*) and use their tits to give you a tug like Kristi Maxx (*opposite page*). They also use their snug pussy holes like Candace (*opposite page*), their horny mouths like Goldie (*above*) and their tight ass tunnels like Africa Sexxx (*below*). Get your copy of *Cocoa Nut Busters* on page 9 of this issue!

AFRICA SEXXX

ELAINA GREGORY

BUSTY & HOT IN POLKA DOTS

The last time we saw Elaina Gregory in the February '12 issue, she gave us all a double surprise by showing us her bushy pussy and tackling her first cock in a tits 'n' tugs set. Now, Ms. Gregory is back and while she is not tackling any man meat in these photos, we can still enjoy her furry box because she is one of the few models who is letting her pubes grow just for you. "I know that the guys who read the mag have debates about bush, so my pussy is for them." Isn't she the best?

Elaina posed in a retro girdle and bullet bra with stockings and garters. She told us that dressing up in this vintage outfit made her feel sexy because there was a lot to take off. "Back then when women wore all of this stuff every day, it was sexier because men got to watch them strip it off piece by piece. Men got a strip tease because there was the ritual of unbuttoning, unclasping and slipping off lingerie," she said. We'd watch your strip show any day, Elaina.

"I kind of felt like my furry pussy went along with this retro theme," she told us. "I was glad to grow out my hair for the fans and I loved that they got excited about my pussy the last time they saw it. But I wonder if they want to watch me shave it off? I would love to come back and do a shaving set for the fans. Maybe even let one of them shave my pussy for me? What do you think?" We think that being that close to your pussy would make any fan cream his pants!

BARE FACTS

Elaina Gregory

Birthday: September 3, 1983
Age: 28 **Height:** 5'
Weight: 132 lbs. **Bra:** 34N
Measurements: 41-31-41
Lives: Chandler, Arizona
Previous *Voluptuous* Appearances: February '12, August '11, April '11
Videos: *Tits & Tugs 8* (Rated XXX), *Full Figured Foxes* (Rated X). Both available on page 9.

SCORELAND BLOG

HANGING AROUND WITH THE BIGGEST TITS IN THE WORLD

The *SCORELand* Blog (*blog.scoreland.com*) is a great place to get the big boob news you love and is quickly becoming the best place to talk shop about the tits we enjoy and the stacked babes we lust after. Join in on the tit conversations between *SCORELand's* Elliot James, *SCORE* editor Dave Rosenbaum and *Voluptuous* editor Maria Guerrero. Here's a quick peek at some of the hot topics being discussed by boob lovers on the blog right now. Check it out and then log on and get off with the *SCORELand* Blog!

Women manhandling their tits! Yes, Womanhandling!

–by Maria Guerrero

I love when I see a shot of a busty chick gripping her tits. Or kneading them. Or squeezing them. Or pulling them. Or smooshing them. Or palming them like one would a basketball.

I just like it when busty chicks touch their tits, I guess.

But I like it when they do it with a little bit of gusto like they really mean it. Maybe you would call it manhandling the tits. I call it womanhandling them. Because women…we know how to handle our tits. Sometimes when a guy handles your tits, or rather, manhandles them…it's too much.

Manhandling of the titties can go from OH YEAH! to OUCH! in an instant, my friends. So, when a woman handles her tits, she knows just how to touch them to make them feel good, even if it's a little rough.

That's why I love pics like that. I see a chick handling her tits in a pictorial and my mind instantly equates what she is doing with what she looks like when she is having sex.

I see those tits smooshed and pulled and kneaded and I think, "Oh, when she is on top, riding a stiff dick, she probably touches her tits like that. She probably humps and grabs her own tits and grips them..." and that thought makes my happy places…happy.

Yes…I automatically think of women riding dicks when I see them womanhandling their tatas. I know, that's impressive. It's a gift, really.

My favorite is when they bunch them up with their fists like Leanne is doing. That's the best!

What say you, gentlemen: Do you like to see tits womanhandled? Or do you prefer to manhandle them yourselves? What's your tit-nique?

Continued on page 64

When it comes to tits, there is nothing hotter than when a woman takes the law (And her tits!) into her own hands. Leanne Crow demonstrates one way that a busty gal can womanhandle her own breasts. She's got the whole world in her hands!

BUSTY
BLONDE
BOMBSHELL
ANASTASIA BLAKE

Anastasia Blake returns to our pages for the second time after a sizzling debut in the September '11 issue. In that mag, she confessed to us that she has both a girlfriend and a boyfriend so that she can have the best of both worlds when it comes to getting her pussy pleased. Now she is telling us that she wants to try threesomes with two guys because she needs more cock to cum. "I have a big sexual appetite, so I think I need more than one cock inside me so that I can cum harder."

What other realizations has Anastasia come to since her last V-mag appearance? That she likes to cum in her car. Yes, this blondie has discovered the joys of being on the road...with her fingers in her pants. "I like masturbating in traffic," she said. "I get frustrated when I have to wait too long, so I just put my hand in my panties and play with my clit until I cum. It relaxes me and makes my ride more enjoyable."

BARE FACTS

Anastasia Blake

Birthday: October 26, 1984
Age: 27 **Height:** 5'1"
Weight: 133 lbs. **Bra:** 36DD
Measurements: 41-30-38
Lives: Ohio
Occupation: Veterinary Tech.
Previous *Voluptuous* Appearances: September '11

DEBUT
GOOD GIRL
GONE
BAD!
REINA LEE

Reina Lee is a 20-year-old hottie from Tampa, Florida who has a 38D rack and dark areolae. This is her first time doing nude modeling and for the most part, this college student and full-time administrative assistant is what we would consider a good girl. She has never been in a threesome and has never had sex with another chick. She likes romance and waited to lose her virginity to someone special. That's why seeing her naked in a jack mag is even hotter. We love when good girls go bad!

While we don't doubt that she is a sweetie, Reina did tell us that she has a lot of dirty fantasies. First on her list is double penetration. That's right! This girl-next-door wants two cocks in her holes at the same time. She also likes to masturbate all the time, especially at bedtime. "I like to cum right before I go to bed because it helps me sleep better. But if I could, I would have sex, like, four times a day! Orgasms are my favorite. I like to pinch my nipples really hard when I am about to cum and it helps to push me over the edge."

Reina is originally from the Philippines, which explains her exotic looks. She likes swimming, volleyball, reading and sex in public places. Well, not yet, but she is working her way up to that. "I have a lot of fantasies about fucking inside of an elevator. I imagine that I am having sex and that there is someone watching through the security camera, sitting in an office somewhere stroking his dick to me being fucked."

BARE FACTS

Reina Lee

Birthday: February 11, 1992
Age: 20 **Height:** 5'7"
Weight: 138 lbs. **Bra:** 38D
Measurements: 42-28-32
Lives: Tampa, Florida
Occupation: Student/Secretary
Hobbies: Volleyball, swimming, soccer and football.

Breast Friends Forever
NATALIE FIORE & MICKY BELLS

Once upon a time, we took a trip to Puerto Vallarta, Mexico where we rented a huge mansion and filled it with some of the greatest super-titters of all time. Those super-titters spent a week together, running around naked, masturbating and playing with each other's tits. With all that contact, it was only natural that some of these ladies would become very close. Like these two big-titted titans, Natalie Fiore and Micky Bells, who became breast friends forever.

BARE FACTS

Micky Bells

Birthday: January 27, 1987
Age: 25 **Height:** 5'8"
Weight: 145 lbs. **Bra:** 36J
Measurements: 46-30-40
Previous *Voluptuous* Appearances: Holiday '11, November '11
Videos: ***Montego Babes, On Location Puerto Vallarta*** (Both Rated X) Available on page 9.

BARE FACTS

Natalie Fiore

Birthday: February 10, 1980
Age: 32 **Height:** 5'5"
Weight: 132 lbs. **Bra:** 38H
Measurements: 44-28-36
Lives: France
Previous *Voluptuous* Appearances: June '12, February '12, August '11, September '10, May '10, October '09, February '08, October '07, February '07
Videos: ***All Stacked, All Natural, Natalie Fiore: Naughty in Nassau, On Location Grand Bahama, On Location Puerto Vallarta*** (All Rated X), available online at *eBoobStore.com*.

SCAN THE QR CODE BELOW WITH YOUR SMART PHONE TO CHECK OUT

A HOT TRAILER FOR *ON LOCATION PUERTO VALLARTA*

The ladies, shared outfits, bras and eventually baths together. It wasn't long before they were sharing pleasure, too. When they found out that they were going to do a photo shoot together, the excitement was almost palpable. What started off as a side-by-side comparison soon turned into a full-blown lezzie fest because these ladies couldn't keep their hands (or mouths) to themselves. Not that we minded watching them suckle and taste each other one bit!

Vmag™
JULY 2012
NATALIE FIORE & MICKY BELLS

MODELS

"Curious? Wanna learn more? Call Erica TODAY."

We're looking for attractive, busty women to photograph at the *SCORE* studio in Miami, Florida. Models get to appear in the pages of *Voluptuous*, receive generous compensation and get all the perks that come with being a *SCORE* model. Maybe you'll be invited on our next on-location shoot in paradise! If you have what it takes and want to live the fantasy, talk to our studio recruiter today and find out about this exciting opportunity. Call Erica toll free in the U.S. and Canada at 1-877-726-7335 or visit us online at *BeASCOREModel.com*.

SEND US YOUR TEST SHOTS TODAY*

Send a minimum of four photographs: fully nude head-to-toe front, side profile and back, and one nude from the waist up, along with the model's name, age, address and contact information. Standard mail: SCORE Group Studio, The SCORE Group, 1629 N.W. 84th Ave., Miami, FL 33126. E-mail submissions: Four JPEG photos and model's contact information can be emailed directly to: model@scoregroup.com.

*All photos are strictly for evaluation purposes and are never published without your written consent.

"*SCORE* is by far my most favorite place to be. I'm so proud to have been on the cover of the September 2009 issue of *Voluptuous* and having great fans like you to encourage me makes it all worth it." - Bailey Santanna

SCAN QR CODE FOR MORE INFORMATION

SCAN WITH A SMART (CAMERA) PHONE

QUICK ACCESS TO

http://www.beascoremodel.com/

WANTED

WE PAY FINDER'S FEES
"I model with SCORE because you guys are the best. You make all women feel beautiful."
– Cherry Brady

Sonja Haze
RED-HOT Rack!
DEBUT

Sonja Haze has red hair and a red-hot libido. This sexy newcomer is one horny gal and she proved it by doing XXX for her V-mag debut. You have to love a gal who knows she loves to fuck. Sonja wears a 36H bra and likes to ride horses. We are not making any correlation between chicks that ride horses and chicks that like riding stiff dicks, but Sonja did look like a natural when she was mounted on this stud's cock. Sonja wanted to be spanked and cum on and we made those dreams cum true for her.

LAVA

LAVA

LAVA

BARE FACTS

Sonja Haze

Birthday: December 22, 1986
Age: 25 **Height:** 5'6"
Weight: 176 lbs. **Bra:** 36H
Measurements: 44-38-40
Lives: Toronto
Occupation: Cam girl
Hobbies: Riding horses, watching hockey and movies.

When she is not busy getting busy, Sonja is a cam girl and spends her days masturbating. She considers herself adventurous and told us that when she wants to fuck, she fucks. "This one time I was at a costume party and I spotted this hot guy who was wearing a kilt. I grabbed his hand, pulled him into a dark room, pulled his kilt up, his underwear down and gave him a sloppy blowjob. I let him cum on my tits. And I never knew his name." Mental note: Wear more kilts.

Ashley Sage

Ashley had never modeled before V-mag. We were happy to be there for her first time.

We recently found these photos from Ashley Sage's first DVD, *Ashley's First Time*. We loved that she had such a beautiful, cherub-like face and incredible tits. She modeled tight tops and bras for us and then hopped in the shower for some fun with suds. She was very shy at first, but then she eventually opened up in front of our lens. "Do you think that men will like me?" she shyly asked our photographer. "Do you think they will like my breasts?" The answer to that, of course, was an adamant YES. You can see Ashley in *Ashley's First Time* by ordering your copy on page 9 of this issue.

ASHLEY'S FIRST TIME

YOU GET TO SEE EVERY INCH OF ASHLEY'S BODY COVERED IN SUDS AND WATER...

ORDER ON PAGE 9

BARE FACTS

Birthday: May 15, 1988
Age: 23 **Height:** 5'7"
Weight: 169 lbs. **Bra:** 36J
Measurements: 42-32-38
Lives: England
Occupation: Beautician/Model

Join us and look back on the first DVD devoted solely to this gorgeous morsel of a bra-buster from England! *Ashley's First Time* is a masterpiece filled with Ashley's tits. You'll get to enjoy various scenes as she blows out her bikinis and tight titty-tops. You'll drool as she applies a coating of oil to slick up her succulent sucklers. She bounces, jiggles and dangles her twin J-peaks all over the island of St. Martin in the sunny Caribbean. You'll jack when she heads to the showers for some oily, slippery fun. In between chapters, Ashley talks about her life and her breasts with a *SCORE* staff member. Get your own official high-quality copy today for your library shelf. A *Voluptuous* superstar has arrived!

22823

25721

27541

18472

SCORELAND BLOG

Continued from page 26

New! *The Breast of XL Girls* on DVD.–*by Elliot James*

The Breast of XL Girls is an informative, educational and socially important learning guide for boob hounds who want to improve their sex lives. It's the most-authoritative DVD yet on the intimate and little-known subject of large ladies engaged in the unbridled joys of carnal knowledge. See what goes on behind the closed doors and shaded windows of the *XL Girls* studio.

Written by noted sex researchers at The SCORE Group and starring 26 of the most-popular models from *XL Girls* magazine, *The Breast of XL Girls* is an indispensable addition to DVD shelves in every gentleman's home and every university library.

We have spared no expense to bring you the finest, horniest, sexiest, bustiest, assiest dolls enjoying the most-energetic and boob-shaking poundings and creamings by rigid cocksmen in a new EIGHT-HOUR, 2-disc set. That's 478 minutes of fucking. I'm exhausted just thinking about it.

Look at this line-up: Analee Sands, Arianna Sinn, Bailey Santanna, Bunny De La Cruz, Charlie Cooper, Dallas Dixon, Daniella Grey, Dawn Davenport, Gia Johnson, Glory Foxxx, Jade Parker, Julia Juggs, Kristina Milan, Lady Snow, Lisa Canon, Maria Moore, Melonie

Maria Moore's giant tits get a XXX cum coating in *The Breast of XL Girls.*

Max, Monique L'Amour, Nikki Cars, Peaches LaRue, Porsche Dali, Samantha 38DD, Sapphire, Simone Staxxx, Twilight Starr and Vivian Alise!

Watch the three-minute trailer at *www.eBoobStore.com* and see these curvacious cuties go to town. Your pocket pal will thank you.

Webpass may be just what you're looking for.

–by Elliot James

Thought about joining a website but don't because you don't want a membership that turns over monthly?

Are you one of those in and out, love it and leave it guys?

No problem. Try our Webpass available at *www.eBoobStore.com*, just a short walk from my desk and manned by dedicated staffers who are not in India. Join for a month and when the month is up, your membership automatically ends. No muss, no fuss. And it makes a great gift, too.

Girls, buy your boob-lovin' guy a membership to any one of 25 TSG websites and never worry about any recurring charges on your card once the membership ends.

Visit eBoobStore for details and easy instructions on how to get Webpass.

Big Boobs In Bathing Suits: Itty-bitty bikinis vs one-pieces! *–Maria Guerrero*

I love getting mail from fans. First, because it's fun to get feedback and con-

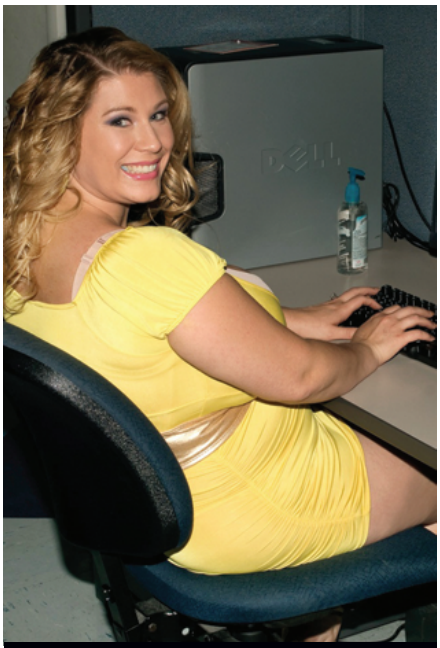

You can sign up for Webpass for access to our websites! Do it!

15439

27537

27539

24153

27099

16059

nect with the guys that I slave over all these big tits for. (Just kidding! I love all this big-boob business!) Second, because you guy always have such interesting points and commentary.

Like D.C. from White Plains, New York, who wrote in and made an interesting point about preferring full, one-piece bathing suits over bikinis.

I know, I know...at first I was like, "Get the fuck outta here!" because who would choose full bathing suit coverage over dental floss non-coverage? NO ONE! But then I read his reasoning and I totally saw the light.

But don't take my word for it. Let D.C. convince you instead.

"Bikinis: it's a great concept, bodacious V-girls in revealing bathing suits. My only issue is this: since we know the suit is going to come off, I don't see the point in starting your picture spreads with a gal wearing a bikini that's not much larger than a couple postage stamps. Dare I say, there'd be nothing wrong with even showing some of your models in tight-fitting one piece bathing suits, or at least a two-piecer that fits, since that's what we know women with the mind boggling bodies your models have would actually be wearing if we were to see them on a beach. Watching, say, an Elaina Gregory peel herself out of the kind of bathing suit we might actually see her parading around in on Jones Beach would pretty much be a heart-stopping experience, " said D.C.

What D.C. is alluding to here is the

Are you a big-tit lover who likes his girls in one-piece bathing suits?

27538

16844

porn factor vs. the real-world factor. In porn, women look all sorts of fucktastic and hot, and hey, that's absolutely amazing. Of course, I want to fantasize that these busty models walk around in nurse and cop uniforms all day with dildos just within arm's reach. Of course I do. But a model with any other outfit on would be just as hot, especially if I saw her out in public wearing her normal clothes. Because everyday clothes would make her more…realistically fuckable? Like I could totally bag her.

The porn star? I might not be able to fuck her, but I can double click my own mouse to her. The real world, busty hottie…well, a few margaritas and we could be playing, "Guess what hole I am in?" in no time.

I get it. I get it, D.C.

But if you ask me, the best kind of suit a woman can wear on the beach is her birthday suit.

Helloooo Nurse! You make me feel good. *–by Maria Guerrero*

We have spoken to you guys about nurses before. (Trust me.) But this blog is about my favorite nurse of all time…Renee Ross. Because Renee is a special nurse for a few reasons.

The first is that she looks hot in a nurse's uniform, and really, that should be, like, a requirement at nursing school. The second is that she is really a nurse in real life, so she might actually take care of you in a hospital some day

Continued on page 76

Or do you prefer your busty babes in itty, bitty, dental-floss bikinis?

Say hello to Angel DeLuca, a G-cupper who is from the West side. One look at her curves and you will wish that they all could be California girls. If you take a good look at her tits, you will notice the sexy veins that decorate her mounds of pleasure. There is something about that roadmap of veins on her tits that makes her even more delectable. Angel is a cam model and a professional dominatrix. That means she is a pro at wanking and spanking and that's pretty hot.

DEBUT
ANGEL DELUCA
NAUGHTY & NICE

We asked Angel if she masturbates a lot and she was really excited to talk about her pussy with us. (We love when that happens.) “I love to masturbate. I feel like pleasing yourself is one of the greatest things. You know what you’re doing and there are no limits to worry about. My favorite way to make myself cum is with my fingers sliding in and at the same time, using my other hand to rub my clit. It makes me very wet.” That info should make you very hard, gents.

Besides using her fingers to fuck her honey hole, Angel also likes to fill her pussy up with ice and then cum until it melts. (Feel free to insert a comment about how hot her pussy is, here.) "It feels good to be cold down there and then have the ice melt inside you and start dripping everywhere. It's one of my favorite fetishes. I like for a man to eat ice out of my pussy, too." Angel, we are sure that guys would eat anything out of your sweet pussy.

BARE FACTS

Angel DeLuca

Birthday: July 21, 1987
Age: 24 **Height:** 5'6"
Weight: 192 lbs. **Bra:** 34G
Measurements: 41-31-42
Lives: California
Occupation: Cam girl
Hobbies: Fashion, her dogs and the Philadelphia Eagles.

The Ultimate Jack Aids

The *SCORE* Group-tested for the luxury experience you deserve!

Tenga Flip Hole

Imported from Japan for the greatest jack of your life!

The hottest-selling masturbation aid in Japan! The entire toy flips open to reveal an intensely textured sleeve with ridges and rings of assorted sizes. Apply one of the three lubricants and hang on for a Wild, Mild or Real ride! Completely customizable, you choose your sensation, pressure and intensity. Experience squeezing and stroking like never before. The silicone interior feels great on your cock and flips open for easy cleaning. Whether you are a loyal Tenga user or just a guy who demands the best, this is the product for you! Measures a tidy 6" x 2.3" x 2.3" so it can go anywhere! (TNG107) $119.95 • £76.95 • C$120.95 • €92.95

The Perfect Boobs

The most lifelike rack ever made by man!

You see them everywhere: big, juicy tits. You just want to reach out and grab them. Even more, you'd like to stick your cock between them. Fortunately, The Perfect Boobs are there for you whenever you need to feel two full jugs in your hands. They're so lifelike, squishy and pliable! Grope them, suck them, squeeze them and screw them whenever you want. **Available only in the U.S. (TC112)** $99.95

Fleshlight Pussy Pink Lady

Looks like a flashlight, feels like a real pussy!

From the outside, the Fleshlight Pussy Pink Lady looks like a flashlight. But the inside of this baby can satisfy your every sexual desire. Long-lasting, too, so you can use it again and again. **(FL100)** $59.95 • £38.95 • C$60.95 • €45.95

The Perfect Ass

You'll feel like you're fucking the real thing! The Perfect Ass will when she won't!

Made from CyberSkin®, this is the most realistic pussy and ass toy ever produced! Separate deep pussy and ass tunnels are ultra-tight and ribbed. Ass entry is extra-tight…because that's how it is in real life! Fuck her ass, fuck her pussy, then go back again (something most women won't let you do)! Use the dual-vibrating multi-speed Love Bullets® for independently-controlled fun. Or just fuck her on your own power! So real, if you close your eyes, you won't be able to tell the difference! **Available only in the U.S. TC110 Natural** $229.95 **TC111 Cinnamon** $229.95

ORDER ON PAGE 9

SCORELAND BLOG

Continued from page 67

and her tits might actually be THIS-FUCKINGCLOSE to your face.

The last is that the nurse fantasy is what I like to call an oldie but goodie and in this layout of Renee from the Holiday 2011 issue of V-mag, she plays a "school" nurse.

Yes, the school nurse…the woman who was responsible for bandaging your ouchies and taking your temperature. (Although I am sure that the sight of Renee in this outfit could give anyone a fever. She is HOT!)

This pic got me to thinking about how many of you have nurse fantasies and then I wondered, "Have any of us actually fulfilled this fantasy?"

Well…have you?

Hitomi reminds us to shower.–*by Maria Guerrero*

Today, Dave and I were chatting and he asked me if I would blog. I said sure. And then I thought about what I should write about. I asked him what he thought we should discuss and he said, "Well, a shower set of Hitomi went up on *SCORELAND* yesterday. But maybe we should talk about something else today. They have heard a lot about Hitomi already."

I know…THE BLASPHEMY. Too much Hitomi? Does that even exist?

Continued on page 84

Renee Ross as a hot nurse makes our temperatures and dicks rise!

Lusty & Busty Latina

DEBUT

NANCY NAVARRO

Gentlemen, salute the latest busty find from New York City, Venezuelan-born Nancy Navarro. Nancy's knockers are what Latinos refer to as, "Muy caliente!" which means SO HOT for those of you who don't speak Spanish. Armed with small, dark areolae, her guns will make you blow your wad quickly. By day, Nancy is a secretary and she looks like she likes to take a lot of, um, dictation.

Nancy's tatas are a round and soft handful and she wears a 30G bra. She has a petite frame and stands 5′6″ tall, which puts her tits within easy grip of your horny hands. Nancy likes to shop and go out on romantic dates. She told us that she doesn't like to masturbate because she likes to save all her energy for the real thing and by real thing, she means that she likes to be all systems go while draining your nuts!

This kinky teal outfit is actually one of Nancy's favorites and when we told her to pour this oil all over her tan and supple body, she giggled and started playing with her slippery nipples. Nancy has never been with a woman, but she told us that she finds their bodies beautiful. We think that Nancy's body is pretty fucking spectacular, too. When she is not busy being sexy, Nancy likes to watch the Yankees while wearing hot lingerie on her couch. She has a small tattoo of a heart right above her pussy and she told us that the way to her heart is by eating her pussy. That sounds delicious, right?

BARE FACTS

Nancy Navarro

Birthday: May 12, 1982
Age: 29 **Height:** 5'6"
Weight: 131 lbs. **Bra:** 30G
Measurements: 38-24-32
Lives: New York
Occupation: Secretary
Hobbies: Shopping, going to dinner and reading.

15422

25721

27563

27099

27597

To advertise in this magazine, contact
American Media Works
Phone: 914-273-6309
Fax: 914-273-3215
Email: JR228@aol.com

SCORELAND BLOG

Continued from page 76

So, after concluding that Dave probably has a terrible fever and is delirious, I decided to write about Hitomi in the shower, because come on…it's Hitomi, IN THE SHOWER.

Yesterday, a set of the amazingly hot Hitomi in the shower went up on *SCORELAND*, and it was nothing less than glorious. There was Hitomi, a tiny bikini, wetness, suds, nudity and tits.

Allow this photo of Hitomi covered in soapsuds to remind you to do two things: To shower and to do so with slippery, busty Asian friends. Oh, and have your busty friends drop the soap!

Head on over to *SCORELAND* and check out the full set and then pray that Dave makes a speedy recovery from his brain fever.

Those were the days…but there's nothing wrong with these days, either.

–by Dave Rosenbaum

The poll currently running in the members area of *SCORELAND* asks boob lovers, "How important is adult entertainment to you?"

My answer is somewhere between "Important" and "Vital To Life." But here's what I really want to know:

What is your idea of quality, good adult entertainment?

Back in the late 1980s, when New York's Times Square was a haven for

Hitomi's sud-covered, clean tits should give you lots of dirty thoughts!

smut (I mean that in the best way.), a few enjoyable hours within a seven-block radius might be spent as follows:

1. Get off the subway. Head on down to the Harmony Burlesque for some dollar-a-minute lap dance excitement. Get a lap dance, complete with tits in your face and (at the time) hairy pussy in your hand at one of the sleaziest lap-dance joints there ever was.

2. Head back downstairs (the Harmony was on the second floor of a building just off Broadway, and you had to walk up a long set of steps to get to it). Walk over to Show World on the corner of 8th Avenue and 42nd Street, right across from the Port Authority bus terminal. Catch a live sex show in one of the booths. Maybe go upstairs to the Triple Treat Theater and watch porn stars fucking on-stage (I will never forget the time three girls were doing a lezzie show, complete with dildos and anal beads. Two of the girls stuffed the other girl's asshole with the beads, then auctioned off the right to pull them out.). Does anybody remember the basement level of Show World?

3. Back outside. Grab a pretzel. Re-fill the wallet at the ATM machine. Check out the latest releases at the video store just off 42nd and Eighth. Walk up the street a bit to the live peep-show emporium where, downstairs, on stages surrounded by booths like carousels, the girls let you play with their tits and finger their pussies.

4. Now, sadly, it's time to go back home. You're out of money. But by the time you get home, you're horny all over again, so you whip out a copy of a big-boob magazine or pop a VHS into your VCR and jack to Suzy Nero, Chessie Moore, Kay Parker or some other big-tit star.

And that's a helluva day. It's a day you couldn't have today. Few things have changed as much as adult entertainment. Now, *SCORELAND* can be a one-stop destination for all your adult entertainment needs. No need to leave your home and hop on the train. No need to re-fill your wallet at the ATM. No need to even get dressed. I like that. I like that a lot.

But you know what? Sometimes, I wish I could have one more lap dance at the Harmony or see one more live sex show at Show World. But if somebody told me I had to give up *SCORELAND* to get it, I would have to tell them, "Thanks, but no thanks."

27536

15439

16530

27540

16055

25721

21773

27151

STATEMENT OF OWNERSHIP, MANAGEMENT, AND CIRCULATION (Required by 39 USC 3685)

1. Publication Title: *Voluptuous*
2. Publication Number: 1087-7657
3. Filing Date: September 30, 2011
4. Issue Frequency: Every Four Weeks
5. Number of Issues Published Annually: 13
6. Annual Subscription Price: $59 95
7. Complete Mailing Address of Known Office of Publication: 1629 N.W. 84 Avenue, Miami, Florida 33126-1031. Contact: Alrie Mundell. Telephone: (305) 662-5959
8. Complete Mailing Address of Headquarters or General Business Office of Publisher: Same
9. Full Names and Complete Mailing Addresses of Publisher, Editor and Managing Editor. Publisher: The SCORE Group, 1629 N.W. 84 Avenue, Miami, Florida 33126-1031. Editor: Maria Guerrero, 1629 N.W. 84 Avenue, Miami, Florida 33126-1031. Managing Editor: Bruce Smith, 1629 N.W. 84 Avenue, Miami, Florida 33126-1031.
10. Owner: Quad Int'l., Incorporated, dba The SCORE Group, 1629 N.W. 84 Avenue, Miami, Florida 33126-1031. John Fox, 1629 N.W. 84 Avenue, Miami, Florida 33126-1031. John Graham, 1629 N.W. 84 Avenue, Miami, Florida 33126-1031. Harvey Weinstein, 1629 N.W. 84 Avenue, Miami, Florida 33126-1031.
11. Known Bondholders, Mortgagees and Other Security Holders Owning or Holding 1% or More of Total Amount of Bonds, Mortgages, or Other Securities: None.
12. Tax Status (for completion by nonprofit organizations authorized to mail at nonprofit rates)
13. Publication Title: *Voluptuous*
14. Issue Date For Circulation Data: October 2011
15. Extent and Nature of Circulation. Average No. Copies Each Issue During Preceding 12 Months; Actual No. Copies of Single Issue Published Nearest to Filing Date. A. Total No. Copies (net press run): 57,136; 54,009. B. Paid Circulation: (1) Mailed Outside-County Paid Subscriptions Stated on PS Form 3541: 1,858; 1,750. (2) Mailed In-County Paid Subscriptions Stated on PS Form 3541: 0; 0. (3) Paid Distribution Outside the Mails Including Sales Through Dealers and Carriers, Street Vendors, Counter Sales, and Other Paid Distribution Outside USPS: 18,606; 16,685. (4) Paid Distribution by Other Classes of Mail Through the USPS: 413; 413. C. Total Paid Distribution: 20,877; 18,848. D. Free or Nominal Rate Distribution: (1) Free or Nominal Rate Outside-County Copies Included on PS Form 3541: 87; 87. (2) Free or Nominal Rate In-County Copies Included on PS Form 3541: 0; 0. (3) Free or Nominal Rate Copies Mailed at Other Classes Through the USPS: 0; 0. (4) Free or Nominal Rate Distribution Outside the Mail: 0; 0. E. Total Free or Nominal Rate Distribution: 87; 87. F. Total Distribution: 20,963; 18,936. G. Copies not Distributed: 36,176; 35,074. H. Total: 57,139; 54,010. I. Percentage Paid: 99.59%; 99.54%.
16. Publication of Statement of Ownership will be printed in the April 2012 issue of this publication.
17. Signature and Title of Editor, Publisher, Business Manager or Owner: Bruce Smith, Managing Editor. Date: September 30, 2011

1-800 JACK-OFF 5 2 2 5 6 3 3 sm

POUND THIS a couple of times

...fuck my HOT mouth

1-800 800 FUCK 3 8 2 5

feeling a little kinky?...

okay then.... really kinky!!

then try...

1-800 400-TINA 8 4 6 2

ADULTS ONLY

18629

Most major credit cards accepted, $1.98 to $3.98 per/min. plus a small $2.98 connection fee.

SHE'S DOWN TO FUCK!

MELONIE MAX

When you see a curvy babe, one of the first thoughts that should cross your mind is whether or not she is down to fuck. That means whether or not she looks like the kind of gal who wants to do some casual fucking just because. Well, I am here to tell you that Melonie Max is down to fuck. In fact, this Las Vegas hottie is down to do a lot of depraved and kinky things. She loves blowjobs, she likes to titty-fuck and she has been known to fuck in public places. How do I know this? She told me herself!

Melonie and I sat down for a chit chat when she was first in our studios to shoot solo. (I stared at her tits the whole time!) She told me about how she fucked two guys in a bar after hours. She also told me about her love of gang bang porn and how she fantasizes about being naughty with a bunch of guys at once. Doesn't that sound like a woman who is down to fuck? Of course it does. That's why she was one of the first babes we thought about when filming the feature *More To Fuck*.

SCAN THE QR CODE BELOW WITH YOUR SMART PHONE TO CHECK OUT

A FULL SCENE OF MELONIE MAX IN HARDCORE XXX!

BARE FACTS

Melonie Max

Birthday: December 31, 1973
Age: 38 **Height:** 5'1"
Weight: 149 lbs. **Bra:** 34G
Measurements: 42-32-36
Lives: Las Vegas
Previous *Voluptuous* Appearances: September '10, May '10
Video: ***Voluptuous Xtra #12, More To Fuck, Thick Chicks on Dicks,*** and ***The Breast of XL Girls***. All Rated XXX and available on page 9.

More To Fuck is a DVD based on those reality shows where a bunch of women compete for the affections of one lucky guy. Except in our version, the women are all horny and try to win the bachelor over with their pussies and mouths, not just with their, um, charms. If you are down to fuck Melonie, you can scan the code on page 92 to see her XXX scene from *More To Fuck* absolutely free!

V mag DVD CLUB

EXCLUSIVE DVDs FROM THE PUBLISHER OF VOLUPTUOUS

Thick Chicks On Black Dicks RATED XXX

$39.95 PLUS S&H

Charlie Cooper

These thick, creamy-white chubbies with huge tits take on big, black cocks! **Cassie Blanca** smothers a black cock with her tits. **Bailey Santanna** gets fucked in the ass by a chocolate rod. **Sienna Hills**, **Lisa Canon** and **Charlie Cooper** show off their expert sex skills. And dirty-talking **Julia Juggs** gets it on the stairs. These porcelain plumpers ride the black rail!

130 MIN. ON DVD

Full Figured Foxes 2 RATED X

$39.95 PLUS S&H

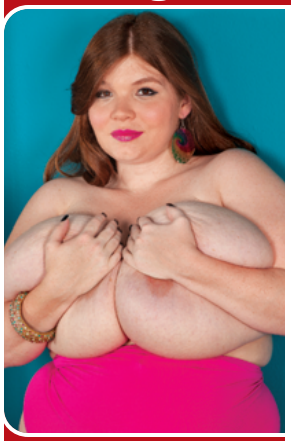

Anorei Collins

Each one of these 15 busty girls throws you a one-woman pussy party! Newcomer **Anorei Collins** milks her huge tits so you can milk your cock. Curvy cuties like **Danica Danali**, **Renee Ross** and **Charlie Cooper** insert fingers and toys into their horny pussies. And bodacious Brits **Terri Jane** and **Dors Feline** give you intimate looks at their curvy bodies!

240 MIN. ON DVD

Big Tit Skinny Dip RATED X

$39.95 PLUS S&H

Terri Jane

We took four naturally-stacked babes and the newest HD underwater video gear to the Caribbean to film our most unique big-boob movie ever. Starring **Valory Irene**, **Dors Feline** and **Lana Ivans** and introducing **Terri Jane** in erotic underwater action. Shot by big tit lovers for big tit lovers. Prepare yourself for total big-tit submersion therapy. Cum on in, the water's fine!

120 MIN. ON DVD

On Location Puerto Vallarta RATED X

$39.95 PLUS S&H

Hitomi

Cum along on our bustiest on-location trip ever as all-natural J-cuppers **Hitomi**, **Micky Bells** and **Leanne Crow** join H-cup bra-buster **Jenna Valentine** and bustier-than-ever **Natalie Fiore** for a week of fun, tit sex and behind-the-scenes (and behind-the-bedroom doors) action on Mexico's stunning Pacific Coast, shot up-close-and-personal! A HOT V-mag vacation!

197 MIN. ON DVD

Wide Load Nymphos 2 RATED XXX

$39.95 PLUS S&H

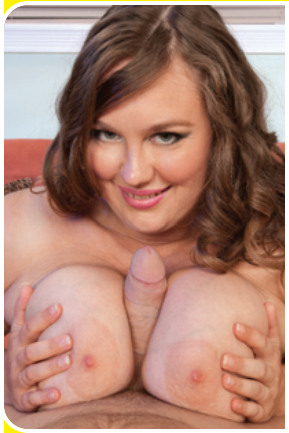

Analee Sands

Six stacked plumpers can't get enough cock. Their mouths crave it, their tits squeeze it and their pussies cum on it. **Twilight Starr** even gets it up her ass! Watch as these horny big girls suck and fuck! **Kendra**'s juicy bits jiggle when she gets fucked. **Porsche Dali** and **Analee Sands** are plumper knockouts. **Chloe Stevens** and **Dawn Davenport** fuck like crazy nymphos!

159 MIN. ON DVD

Chubby 'N' Fucked RATED XXX

$39.95 PLUS S&H

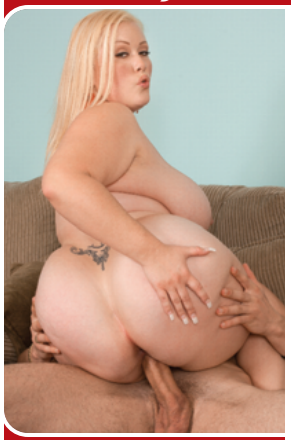

Bunny De La Cruz

They say that chubby girls have more padding for the pushin' and these six hotties are proof that it's true. They've got bigger tits and bigger asses that will get an even bigger load from your dick. Super-star plumpers **Bunny De La Cruz**, **Kitty Lee**, **Dixie Devereaux**, **Lexi Summers**, **Cassidi Jai** and **Laurella** show off their fuck-tastic skills and get coated in cum!

120 MIN. ON DVD

ORDER NOW FROM YOUR PHONE!

SCAN THIS QR CODE TO PLACE YOUR ORDER INSTANTLY VIA YOUR MOBILE PHONE!

All Stacked, All Natural 2 RATED X

$39.95 PLUS S&H

Cherry Brady

We thought she had retired forever…until **Diane Poppos**, the greatest big-boobed housewife of all-time, returned sexier and raunchier than ever. Plus, you get all-time fave **Cherry Brady** and nine more naturally stacked superstars, many of whom you'll see nowhere else, in the kind of tit-play and pussy-plugging action you expect from the leader in big boobs.

120 MIN. ON DVD

Montego Babes RATED X

$39.95 PLUS S&H

The Montego Babes

When super-stacked **Terri Jane**, **Gya Roberts** and **Micky Bells** go on vacation to a tropical paradise, tits bust out all over! Come to Montego Bay for the wettest, oiliest big-boob party ever. It's fun in the sun as the girls bust out of skimpy bikinis, tight tops and turn their super soakers on each other for the wet T-shirt scene of your dreams. Plus, spend some time with them in the pool, too!

118 MIN. ON DVD

Mammary Mambo RATED XXX

$39.95 PLUS S&H

Miosotis & Arianna Sinn

It's **Arianna Sinn** and **Miosotis** hotter than you've ever seen them before! Watch as this busty Romanian stunner and mega-boobed Dominican mama go tit-to-tit in a raunchy, pussy-licking lezzie fest! Then the ladies get down in a threeway and some sizzling hardcore action on their own, too! The tit power, the tropical heat…things get extra-hot when you do the *Mammary Mambo*!

80 MIN. ON DVD

Busty Brown Sugar RATED XXX

$39.95 PLUS S&H

Kristina Milan

The ladies of *Busty Brown Sugar* are offering up their caramel cushions and tan cans for loads of man-cream! Starring super-stacked wonders **Kristina Milan** and **Vanessa Del Mar** in nut-busting action! Plus, **Tatiana Blair**, **Lady Spyce** and **Camelia Davis** get their honey-pots pummeled and their brown sugar tits coated, too. Five freaks so sweet, you'll fall in love after just one taste!

120 MIN. ON DVD

Big Boob Finishing School RATED X

$39.95 PLUS S&H

Finishing School Grads

Arianna Sinn, **Sophie Mae**, **Eden**, **Valory Irene** and **Lana Ivans** all have huge, natural racks, but they can't keep a boyfriend. So they go off to Portugal and enroll in **Michelle Bond**'s Big Boob Finishing School to become the ultimate man-pleasers. Bustier-than-ever Michelle teaches them how to use their tits to pleasure cocks! And these busties do A+ work!

150 MIN. ON DVD

On Location Grand Bahama RATED X

$39.95 PLUS S&H

The Girls Of Grand Bahama

In this latest excursion to Grand Bahama Island, **Arianna Sinn**, **Jenna Valentine**, **Taylor Steele** and **Karla James** are joined by lovely European natural and fan favorite, **Natalie Fiore** for a big-boobed vacation of sun, sand and bikinis. The big-tit action never stops as these V-mag covergirls get wild. Their naked tits make this DVD a holiday of huge hooters.

100 MIN. ON DVD

LOTS OF BIG-TIT SOLO AND XXX ACTION!

All The Way Renee RATED XXX

$39.95 PLUS S&H

Renee Ross

Why is your model of the year, **Renee Ross,** fucking three guys in one movie? Because she's a big girl with big tits who has a big appetite for sex. She wraps her J-cups around hard cocks and gives the three lucky fellas the rides of their lives! Plus, she shows a tiny, flat chick why big tits are better...and why she eats pussy better, too! Loaded with naughty jack talk, plus behind-the-scenes bonuses, watch your favorite V-Girl in hot XXX action! **208 MIN. ON DVD**

K-JUGS RATED XXX

$39.95 PLUS S&H

Busty *K-JUGS* Babes

Super-stacked V-mag vixens, **Samantha 38G** and **Renee Ross,** go mano-a-mano and tit-to-tit to be the top DJ at radio station *K-JUGS*. And other hot, busty big girls get it on at the radio station, too! **Bailey Santanna** and redhead **Jade Parker** do hardcore and **Brandy Ryder** and **Reyna Mae** have a foursome. This DVD features **Renee Ross**' first boy-girl scene and her first three-way with **Samantha**. Tune in to these tits! **170 MIN. ON DVD**

Sex In The Titties RATED XXX

$39.95 PLUS S&H

Busty Six-Girl Orgy

This is a tale about six stacked hotties. Breast friends who are always horny and always looking for men to satisfy their sexual desires. All the other girls have sex in the city, but **Renee Ross** has yet to try cock. That doesn't stop her from getting wild in a big-boobed, six-way, horny lezzie orgy! These big-city girls have big sexual appetites! Starring **Selena Castro**, **Haydee Rodriguez**, **Hillary Hooterz**, **Scarlett Rouge** and **Camelia Davis**. **120 MIN. ON DVD**

Busty Arianna RATED XXX

$39.95 PLUS S&H

Arianna Sinn

You asked for it, you dreamed about it, and now it's happening! G-cup **Arianna Sinn**, one of our greatest natural discoveries ever, goes all the way on camera, not once but twice in her first hardcore scenes. Arianna sucks, wraps her jugs around a rod and tit-fucks and has her pink, shaved pussy fucked deep by two lucky studs, too! She loves to takes loads of cum all over her lush tits. It's Arianna Sinn hotter than you've ever seen her and that's a good thing! **80 MIN. ON DVD**

Valory Irene: All Yours RATED X

$29.95 PLUS S&H

Valory Irene

In her most explicit scenes yet, FF-cup newcomer **Valory Irene**, a girl-next-door with the most-perfect, natural rack you've ever seen, creams her tits, seduces you with sex talk and fucks her tight, young pussy with toys in six intimate scenes. In this flick for your dick, you get Valory in every way you can think of. She's your fantasy bride, your sexy hair stylist with her tits pouring out of her top, the girl you meet at the gym, the ultimate swimsuit girl in a monokini and so much more. Valory is All Yours! **118 MIN. ON DVD**

Karina Hart: As You Wish RATED X

$29.95 PLUS S&H

Karina Hart

The H-cup natural who won *Voluptuous* Newcomer of the Year answers all of your personal requests in her most intimate DVD yet! Taking cues from all of your horny fan mail, **Karina Hart** busts out of tight tops, oils up her giant mams, models kinky fantasy outfits, strips and dances, engages in intense boob play and shows how she likes to be fucked, all while talking to you! It's a video made by Karina just for you because she loves her fans! **166 MIN. ON DVD & BLU-RAY**

TURN TO PAGE 9 TO PLACE YOUR ORDER!

Tits Tits Tits! RATED X

$29.95 PLUS S&H

Renee Ross

From the minute we saw her, we knew that J-cup newcomer **Renee Ross** was destined to go down as one of the greatest naturals ever. With her pretty face and curvy body she became a legend overnight! Now, you can spend a day with this real-life naughty nurse as she wakes up, showers, oils up her heavy tits, goes swimming and puts on a wet T-shirt show just for you. Filmed entirely from a boob lover's point-of-view, this video features up-close, in-your-face breast play with this sexy vixen! **93 MIN. ON DVD**

Busty Riding Academy RATED XXX

$39.95 PLUS S&H

Karina Hart

Six super-stacked naturals go to the *Busty Riding Academy* to learn how to ride horses. But they end up learning how to ride stiff cocks, instead! Packed with your favorite busty models, this DVD is a must-have! **Christy Marks** and **Terry Nova** have a four-way in the barn, **Jasmine Black** gets DP'd in the boudoir, **Kristy Klenot** and **Melissa Mandlikova** have a tits-and-tugs three-way and **Karina Hart** takes a sticky load between her F-cup tits. Filmed on-location in Budapest, Hungary. **152 MIN. ON DVD & BLU-RAY**

Voluptuous Xtra #13 RATED XXX

$39.95 PLUS S&H

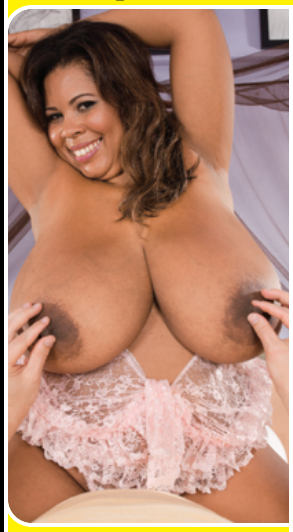

Vanessa Del Mar

Cum along with these six V-mag vixens as they siphon as much spooge as they can. Busty babe **Renee Ross** takes a load on her rack. Curvy newcomer, **Analee Sands** shows off her belly-dancing skills. Latina bomber **Vanessa Del Mar** gets her caramel tits coated. Ginger **Sadie Berry** gets fucked in sexy lingerie and plumper **Charlie Cooper** takes a hard pounding! Plus, Southern cutie, **Anna Kay**, knows how to work the bone like a pro! **120 MIN. ON DVD**

Big Girl Strip Club RATED XXX

$39.95 PLUS S&H

Julia Juggs

Stacked, chubby strippers get in touch with their raunchy side at the *Big Girl Strip Club*. They jiggle their enormous tits, shake their asses and spread their pussies onstage. The best thing about this club? There IS sex in the champagne room. Starring **Alix Lakehurst**, **Sadie Berry**, **Daniella Grey**, **Julia Juggs** and **Charlie Cooper** in hot XXX scenes. These sexy big girls move onstage and fuck backstage! **130 MIN. ON DVD**

Chesty Preggos 2 RATED XXX

$39.95 PLUS S&H

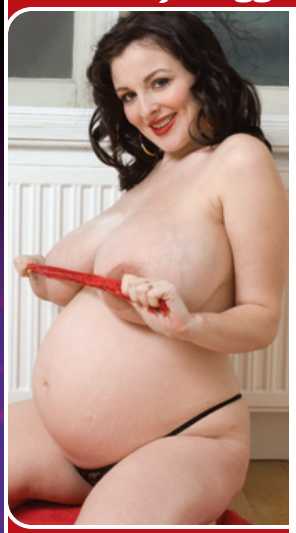

Lorna Morgan

Everything is bigger in this dick-flick: bigger tits, bigger sexual appetites and bigger orgasms! Starring mommies-to-be **April McKenzie**, **Sunshine** and **Stefani** in raunchy XXX! Plus, a very pregnant **Kali West** tugs stiff wood with her ripe knockers and knocked-up V-mag legend, **Lorna Morgan** puts on a striptease for you! They're hornier than ever, so you can stick your hard pud in these chesty preggos! It's okay...they're already knocked up! **101 MIN. ON DVD**

My Tits, My Story RATED XXX

$39.95 PLUS S&H

Samantha 38G

One of the most famous plumpers of all time, **Samantha 38G** has been titillating boob lovers for over a decade! Now, follow this Texan TITan's career in 11 scenes from her first solo appearance to her latest XXX scene where she gives up her tight asshole! You get to see her in a hot three-way with Renee Ross and getting speared by Shane Diesel's 11-inch monster cock! The ultimate collection for Samantha 38G fans! **199 MIN. ON DVD**

SCORE tv is now on Roku

Watch your favorite adult movies on your TV!

Enjoy full-length ***SCORE***, ***Voluptuous***, ***XL Girls***, ***Naughty Neighbors***, ***18eighteen***, ***40Something*** and ***Leg Sex*** movies streamed instantly to your TV through the Internet. Already have a Roku? Log onto your account, add the private channel **SCORETV** and get ***Boob Science* FREE!**

Visit **SCORE tv.tv**
for details or call
1-800-421-0760.

Don't own a Roku yet?
Get yours for as little as $49.99 at Roku.com.

ONLY $9.99 A MONTH!

- Unlimited viewing
- Huge selection
- Amazing quality
- 100% uncensored